

To All the Boys I've Loved Before

By Jenny Han

Download Read Online

To All the Boys I've Loved Before By Jenny Han

Lara Jean’s love life gets complicated in this *New York Times* bestselling “lovely, lighthearted romance” (*SLJ*) from the *New York Times* bestselling author of The Summer I Turned Pretty series.

What if all the crushes you ever had found out how you felt about them…all at once?

Sixteen-year-old Lara Jean Song keeps her love letters in a hatbox her mother gave her. They aren’t love letters that anyone else wrote for her; these are ones she’s written. One for every boy she’s ever loved—five in all. When she writes, she pours out her heart and soul and says all the things she would never say in real life, because her letters are for her eyes only. Until the day her secret letters are mailed, and suddenly, Lara Jean’s love life goes from imaginary to out of control.

Download To All the Boys I've Loved Before ...pdf

Read Online To All the Boys I've Loved Before ...pdf

To All the Boys I've Loved Before

By Jenny Han

To All the Boys I've Loved Before By Jenny Han

Lara Jean’s love life gets complicated in this *New York Times* bestselling “lovely, lighthearted romance” (*SLJ*) from the *New York Times* bestselling author of The Summer I Turned Pretty series.

What if all the crushes you ever had found out how you felt about them…all at once?

Sixteen-year-old Lara Jean Song keeps her love letters in a hatbox her mother gave her. They aren’t love letters that anyone else wrote for her; these are ones she’s written. One for every boy she’s ever loved—five in all. When she writes, she pours out her heart and soul and says all the things she would never say in real life, because her letters are for her eyes only. Until the day her secret letters are mailed, and suddenly, Lara Jean’s love life goes from imaginary to out of control.

To All the Boys I've Loved Before By Jenny Han Bibliography

- Sales Rank: #6062 in Books
- Brand: Simon Schuster Books for Young Readers
- Published on: 2016-01-26
- Released on: 2016-01-26
- Original language: English
- Number of items: 1
- Dimensions: 8.25" h x 1.00" w x 5.50" l, .0 pounds
- Binding: Paperback
- 384 pages

Download To All the Boys I've Loved Before ...pdf

Read Online To All the Boys I've Loved Before ...pdf

Download and Read Free Online To All the Boys I've Loved Before By Jenny Han

Editorial Review

Amazon.com Review

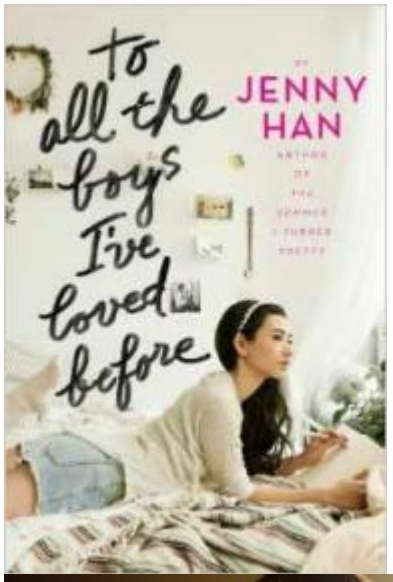

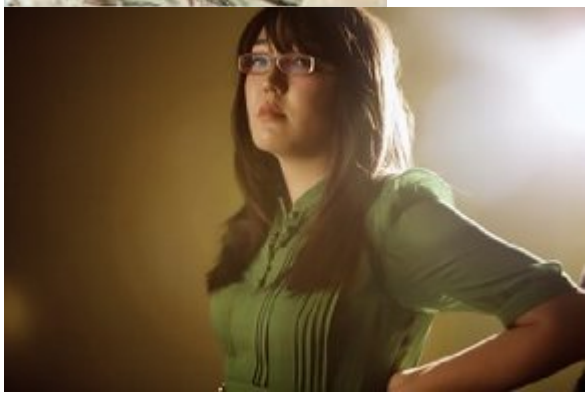

Jenny Han's To All the Boys I've Loved Before Playlist

For every book I write, I create a playlist that I go back to again and again to help transport me into the story and into the main character's mindset. The To All the Boys playlist is a blend of songs that Lara Jean would listen to, songs that remind me of her, and songs that score certain scenes in my head.

Playlist:

- 1. **"Please Speak Well of Me"** by The Weepies: I came back to this song again and again because I could picture Lara Jean listening to it as she wrote her letters. It's so sweet and full of yearning.
- 2. **"Crazy"** by Alanis Morissette: This song has such great momentum. You feel like something big is on the verge of happening. It's a great song to listen to if you're writing a book and you need something big to happen.
- 3. **"Only in Dreams"** by Weezer: I could completely picture Peter driving around in his mom's minivan listening to this song at top volume.
- 4. **"Alone Again (Naturally)"** by Gilbert O'Sullivan: Lara Jean has been in love a lot, but she's always alone in love, and she doesn't actually mind it much. I can see her singing along to this song and smiling.
- 5. **"Teenage Love Song"**by Rilo Kiley: Jenny Lewis has the sweetest voice, and this song tells a whole story of love lost. I like that it takes teenage love very seriously because I do too.
- 6. **"The Shoop Shoop Song (It's in His Kiss)"** by Betty Everett: This song is on the Mermaids soundtrack, which Lara Jean listens to while organizing her first-week back-to-school outfits.
- 7. **"The Longest Time"** by Billy Joel: Lara Jean loves to bake and she would definitely bake to this song.
- 8. **"Our House"** by Crosby, Still, Nash & Young: Lara Jean is a girl who loves to be at home, to be cozy and putter around the house. For me, this song is the embodiment of that feeling.
- 9. **"Thirteen"** by Big Star: There is no song more nostalgic than this. It feels like a high school experience I never had but wish I did. "Won't you let me walk you home from school? Won't you let me meet you at the pool?"
- 10. **"Love That Girl"** by Raphael Saadiq: This is so Lara Jean to me. It's modern but it feels vintage at the same time, with the Motown claps and call and response choruses.
- 11. **"Heartbeats"** by The Knife: I listened to this song over and over while writing this book. It's very angsty and emo and kind of tough.
- 12. **"I'm Gonna Get You Yet"** by The Dixie Cups: In a lot of ways, Lara Jean is a throwback kind of girl. She loves '60s girl groups, vintage clothes, and the romance of a different time.
- 13. **"Big Girls Don't Cry"** by Frankie Valli and The Four Seasons: This song of course appears in Dirty Dancing, the quintessential coming of age movie for teenage girls who dream big.
- 14. **"Love on Top"** by Beyonce: I love how hopeful this song is. It's so driving around with your sisters with the windows all the way down.
- 15. **"P.S. I Love You"** by Nellie McKay: An open window, a breeze, and a glass of lemonade – that is this song. And incidentally, the sequel to To All the Boys I've Loved Before is called P.S. I Still Love You.

From School Library Journal

Gr 7–10—In this lovely, lighthearted romance, high school junior Lara Jean writes never-to-be-mailed letters to every boy she's ever liked. The teen falls for Josh, the boy next door. The catch: he's her older sister's very recent ex-boyfriend. But when her letters are accidentally sent out, the protagonist is desperate to convince Josh that she's over her crush. Peter, a popular boy at school, also received one of Lara Jean's love letters, and—hoping to make his ex-girlfriend jealous—agrees to be her "pretend" beau. Once older sister Margot leaves for college in Scotland, Lara Jean's interactions with Josh are more complicated. Lara Jean also must take care of her younger sister, Kitty, since their mother died six years ago. Unlike typical teen romances, this is as much the story of a family as it is about falling in love. Family traditions are skillfully woven into the first-person narrative, including some from the mother's Korean heritage. Though the three sisters are very close, they also have conflicts to resolve, and Lara Jean's perspective as a middle child suddenly left in

charge is compelling. Readers will be intrigued by the narrator and Peter's complicated relationship. Does she really love Josh, or is Peter the one for her? Most teens will guess the outcome but enjoy the many twists and turns along the way in this lyrical novel. Readers will remember the Song sisters and the boys in their lives long after the final page turn.—Miranda Doyle, Lake Oswego School District, OR

From Booklist
Lara Jean writes plenty of love letters, but she never sends them. It’s just her way of moving on from a crush. When her secret box of letters goes missing and she discovers they’ve been mailed—including one to her sister’s ex-boyfriend—Lara Jean has to come face-to-face with her past and in the process learn more about her future. While the core of the novel focuses on Lara Jean learning to branch out and take risks, other issues of family, sisterly bonds, and coping without a mother run through the narrative. Though some of the side characters could be better developed, Lara Jean is a quirky, low-key protagonist who is off the relatability charts: she loves vintage clothes and prefers to stay at home, knit, and work on her scrapbooking. Short chapters and a convincing romance keep the story sailing as Lara Jean learns, at long last, to take charge. A wonderful choice for fans of Sarah Dessen and Stephanie Perkins. Grades 9-12. --Sarah Bean Thompson

Users Review

From reader reviews:

James Collis:

As people who live in often the modest era should be revise about what going on or facts even knowledge to make these individuals keep up with the era that is always change and advance. Some of you maybe can update themselves by reading through books. It is a good choice for you personally but the problems coming to anyone is you don't know what one you should start with. This To All the Boys I've Loved Before is our recommendation to cause you to keep up with the world. Why, because book serves what you want and need in this era.

David Waymire:

Reading can called brain hangout, why? Because if you find yourself reading a book mainly book entitled To All the Boys I've Loved Before your thoughts will drift away trough every dimension, wandering in each and every aspect that maybe mysterious for but surely can be your mind friends. Imaging each and every word written in a guide then become one form conclusion and explanation that will maybe you never get before. The To All the Boys I've Loved Before giving you another experience more than blown away your mind but also giving you useful details for your better life in this particular era. So now let us present to you the relaxing pattern is your body and mind will probably be pleased when you are finished studying it, like winning a sport. Do you want to try this extraordinary shelling out spare time activity?

Ronny Baird:

As we know that book is very important thing to add our understanding for everything. By a publication we can know everything you want. A book is a pair of written, printed, illustrated or maybe blank sheet. Every year ended up being exactly added. This book To All the Boys I've Loved Before was filled about science. Spend your time to add your knowledge about your scientific research competence. Some people has several

feel when they reading the book. If you know how big benefit from a book, you can truly feel enjoy to read a e-book. In the modern era like at this point, many ways to get book which you wanted.

Jennifer Lewis:

Reading a book make you to get more knowledge from the jawhorse. You can take knowledge and information from the book. Book is created or printed or created from each source in which filled update of news. In this modern era like currently, many ways to get information are available for an individual. From media social such as newspaper, magazines, science publication, encyclopedia, reference book, new and comic. You can add your knowledge by that book. Are you ready to spend your spare time to open your book? Or just trying to find the To All the Boys I've Loved Before when you desired it?

Download and Read Online To All the Boys I've Loved Before By Jenny Han #RKYWPX5OTNV

Read To All the Boys I've Loved Before By Jenny Han for online ebook

To All the Boys I've Loved Before By Jenny Han Free PDF d0wnl0ad, audio books, books to read, good books to read, cheap books, good books, online books, books online, book reviews epub, read books online, books to read online, online library, greatbooks to read, PDF best books to read, top books to read To All the Boys I've Loved Before By Jenny Han books to read online.

Online To All the Boys I've Loved Before By Jenny Han ebook PDF download

To All the Boys I've Loved Before By Jenny Han Doc

To All the Boys I've Loved Before By Jenny Han Mobipocket

To All the Boys I've Loved Before By Jenny Han EPub